MANIABLU
MARE VENTO PASSIONE

JEANNEAU LEADER 805

€ 46,000.00



ID	A2025-00058
Reference	3478
Dimensions	2.95 x 8.05
Year	2009
Type	Motor
Typology	Open
Visibility	
Reg. year	
Reg. expiration	
Construction No.	
Fiscal horses	0.00

DIMENSIONS AND SPEED

Length (m)	8.05	**Displacement (Kg)**	-	**Cruise speed (nodes)**	25.00
Width (m)	2.95	**Draft (m)**	0.70	**Max speed (nodes)**	33.00
Overall length (m)	-	**Ballast (Kg)**	-	**Tonnage (Tons)**	-

MATERIALS OF CONSTRUCTION

Hull	-	**Cover**	-	**Deckhouse**	-

HYDRAULICS

Tanks	1.00	**Capacity**	100.00	**Material**	-
Boiler	No	**Autoclave**	Si	**Watermaker**	No
Boiler type	-				

ELECTRONICS

Voltage	12 - 220	**Batteries**	3.00	**Capacity**	-
Generator	No	**Battery charger**	Si	**Inverter**	Si
Gen. Pow. (Kw)	-	**Gen. brand**	-		

FUEL AND ENGINES

Tanks	1.00	**Capacity (Lt)**	300.00	**Material**	-
Engines	2.00	**Power**	225	**Fuel**	Gasoline
Motion hours	-	**Revision**	-		
Brand	Volvo Penta	**Model**	4.3 GXI		
Helix	-	**Transmission**	-		
Trans. notes	-				

PRICE

Importo	€ 46,000.00
Informations	
Notes	-

Data deemed correct, but not contractual. This does not, under any circumstances, constitute a contractual document.

LOCATIONS AND CONTACTS

Maniablu I Loc. Aia di Martino, 12 - 57025, Piombino (Italy)

Data deemed correct, but not contractual. This does not, under any circumstances, constitute a contractual document.





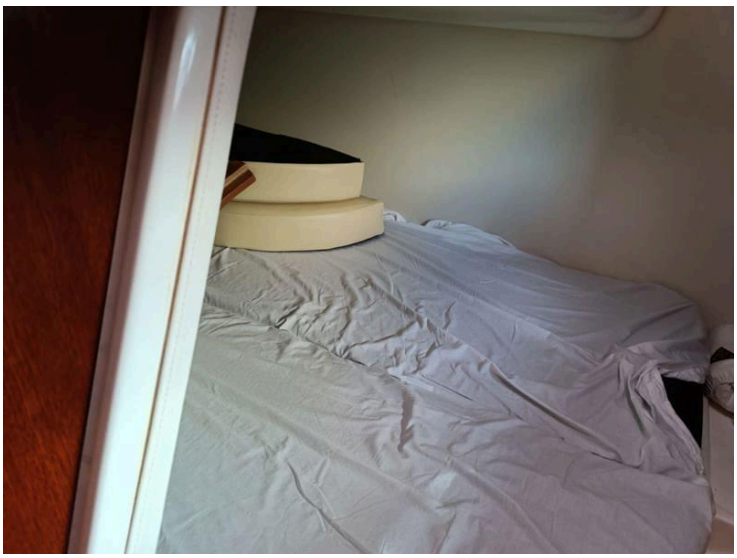


Data deemed correct, but not contractual. This does not, under any circumstances, constitute a contractual document.