info@arnomarine.it (Emiliano Marchi)
+39 335.5413662 (Emiliano Marchi)
+39 0586.426005 (Emiliano Marchi)

JEANNEAU MERRY FISHER 895

€ 120,000.00

ID	A2025-00016
Reference	
Dimensions	2.99 x 8.90
Year	2018
Type	Motor
Typology	Motor cabin cruiser
Visibility	
Reg. year	
Reg. expiration	
Construction No.	
Fiscal horses	0.00

DIMENSIONS AND SPEED

Length (m)	8.90	**Displacement (Kg)**	-	**Cruise speed (nodes)**	23.00
Width (m)	2.99	**Draft (m)**	-	**Max speed (nodes)**	32.00
Overall length (m)	9.07	**Ballast (Kg)**	-	**Tonnage (Tons)**	-

MATERIALS OF CONSTRUCTION

Hull	-	**Cover**	-	**Deckhouse**	-

HYDRAULICS

Tanks	1.00	**Capacity**	100.00	**Material**	-
Boiler	Si	**Autoclave**	Si	**Watermaker**	No
Boiler type	-				

ELECTRONICS

Voltage	12V	**Batteries**	2.00	**Capacity**	140.00
Generator	Si	**Battery charger**	Si	**Inverter**	No
Gen. Pow. (Kw)	1.00	**Gen. brand**	HONDA POWER		

FUEL AND ENGINES

Tanks	2.00	**Capacity (Lt)**	300.00	**Material**	-
Engines	2.00	**Power**	150	**Fuel**	Gasoline
Motion hours	282.00	**Revision**	-		
Brand	HONDA MARINE	**Model**	BF150AK		
Helix	-	**Transmission**	-		
Trans. notes	-				

PRICE

Importo	€ 120,000.00
Informations	Iva Paid
Notes	-

Data deemed correct, but not contractual. This does not, under any circumstances, constitute a contractual document.

LOCATIONS AND CONTACTS

Arnomarine I Via dei Soffiatori del Vetro, 26/28 Loc. Picchianti Livorno - 57121, Livorno (LI) (Italy)
info@arnomarine.it (Emiliano Marchi)
+39 335.5413662 (Emiliano Marchi)
+39 0586.426005 (Emiliano Marchi)

Data deemed correct, but not contractual. This does not, under any circumstances, constitute a contractual document.

X-Blu

GARMIN
JEANNEAU
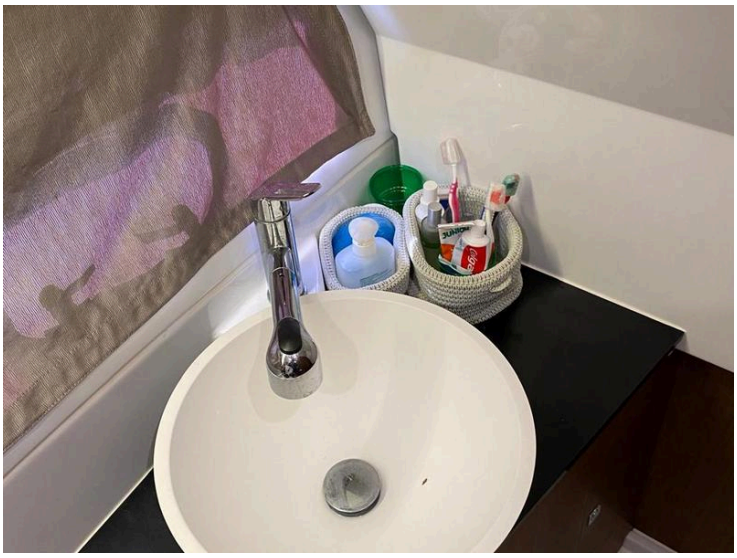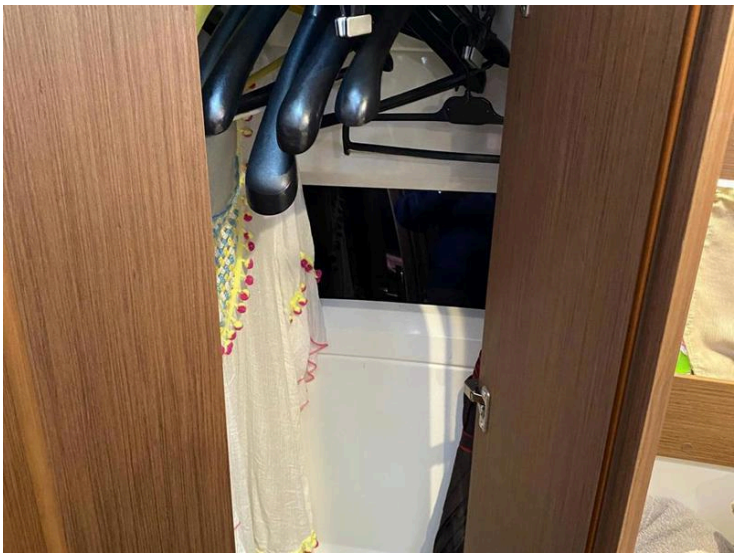
info@arnomarine.it (Emiliano Marchi)
+39 335.5413662 (Emiliano Marchi)
+39 0586.426005 (Emiliano Marchi)