Ferretti Yachts ALTURA 46/49

€ 125,000.00



ID	A2025-00639
Reference	828168
Dimensions	4.40 x 13.80
Year	1985
Type	Motor
Typology	Fly
Visibility	
Reg. year	1986
Reg. expiration	
Construction No.	
Fiscal horses	0.00

DIMENSIONS AND SPEED

Length (m)	13.80	**Displacement (Kg)**	14,000.00	**Cruise speed (nodes)**	20.00
Width (m)	4.40	**Draft (m)**	-	**Max speed (nodes)**	26.00
Overall length (m)	-	**Ballast (Kg)**	-	**Tonnage (Tons)**	12.50

MATERIALS OF CONSTRUCTION

Hull	-	**Cover**	-	**Deckhouse**	-

HYDRAULICS

Tanks	1.00	**Capacity**	600.00	**Material**	-
Boiler	No	**Autoclave**	Si	**Watermaker**	No
Boiler type	-				

ELECTRONICS

Voltage	12V, 24V, 220V	**Batteries**	6.00	**Capacity**	-
Generator	Si	**Battery charger**	Si	**Inverter**	Si
Gen. Pow. (Kw)	6.00	**Gen. brand**	Onan		

FUEL AND ENGINES

Tanks	1.00	**Capacity (Lt)**	1,500.00	**Material**	-
Engines	-	**Power**	435 HP	**Fuel**	-
Motion hours	-	**Revision**	-		
Brand	Caterpillar	**Model**	3208 DITA		
Helix	-	**Transmission**	-		
Trans. notes	-				

PRICE

Importo	€ 125,000.00
Informations	
Notes	-

Data deemed correct, but not contractual. This does not, under any circumstances, constitute a contractual document.

LOCATIONS AND CONTACTS

YACHT DIFFUSION I Via IV Novembre, 34 - 58100, Marina di Grosseto (GR) (Italy)

Data deemed correct, but not contractual. This does not, under any circumstances, constitute a contractual document.











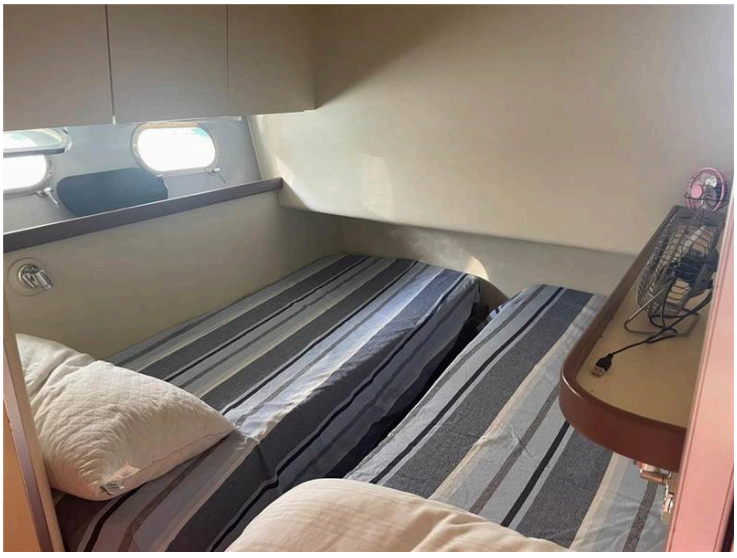

Data deemed correct, but not contractual. This does not, under any circumstances, constitute a contractual document.

